

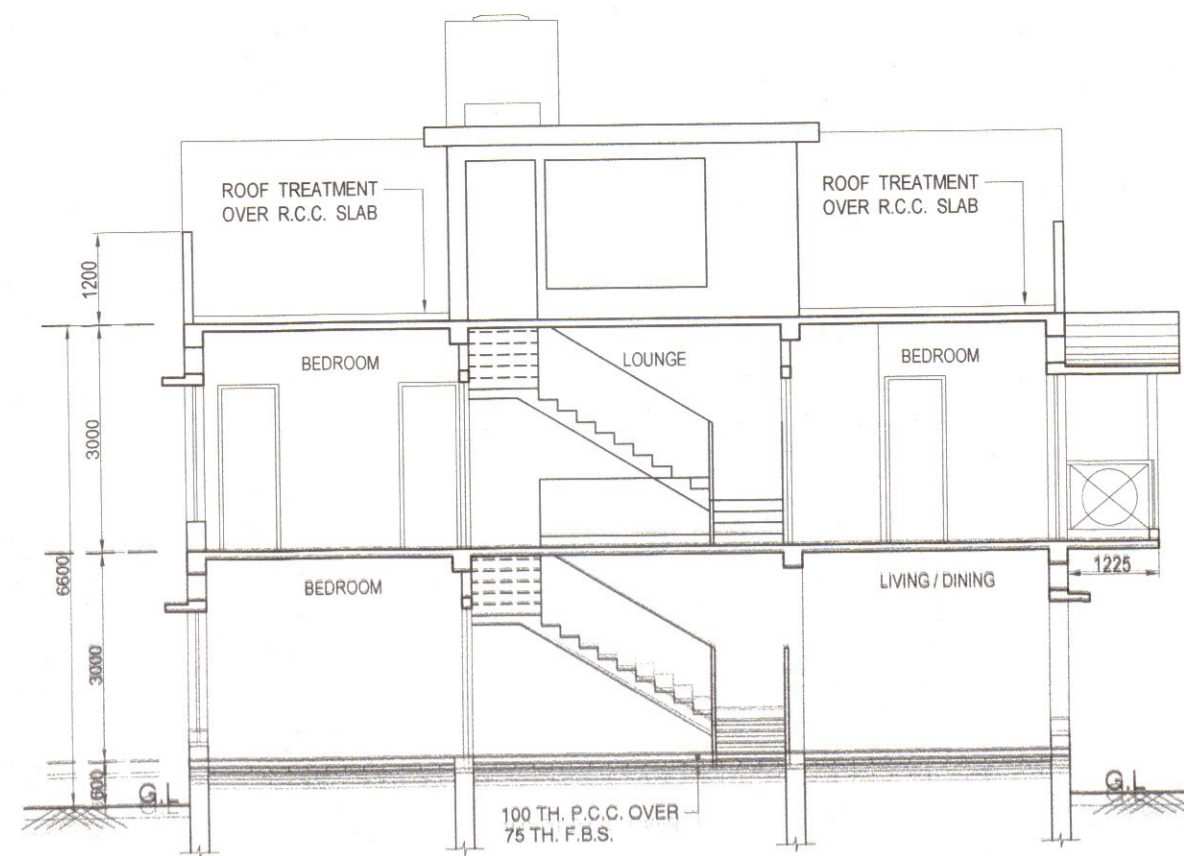

ELEVATION

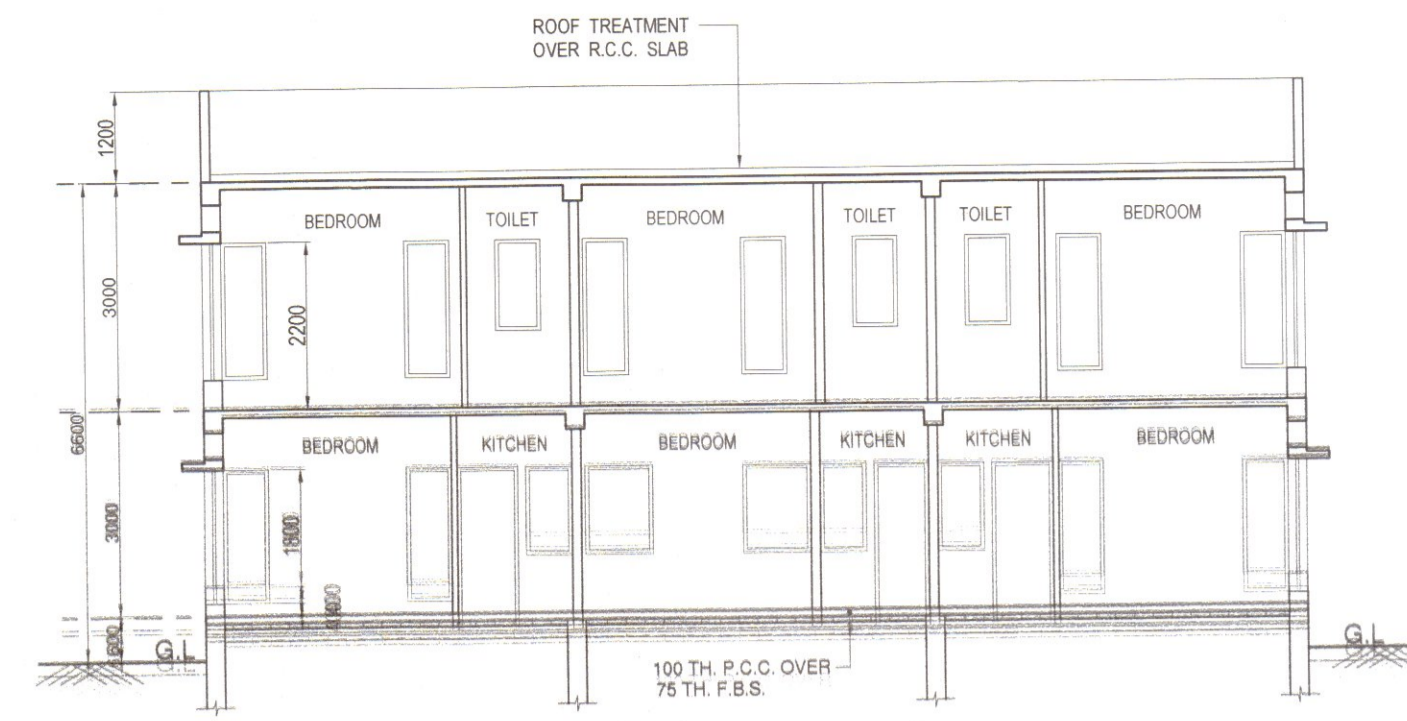

SECTION A-A



SECTION B-B

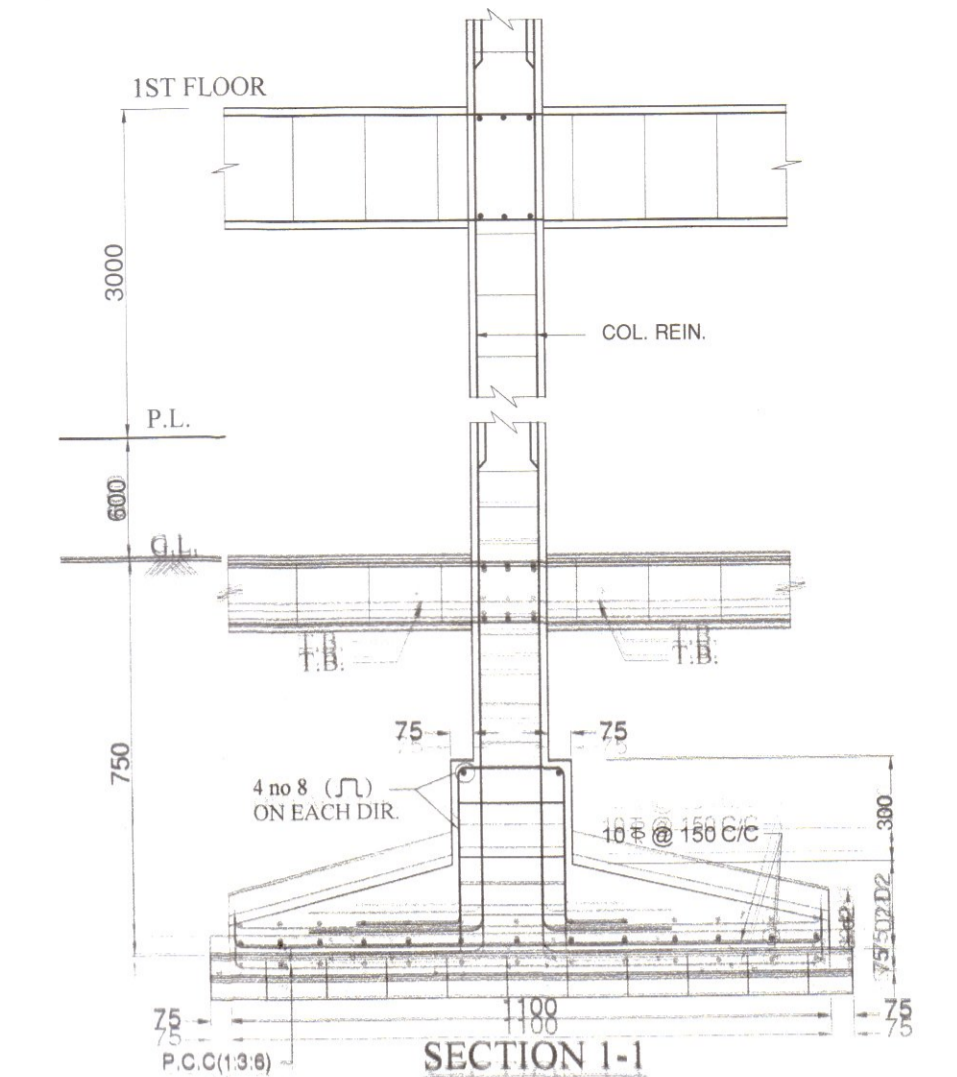

DETAILS OF R.C.C. COLUMN FDN (F1)

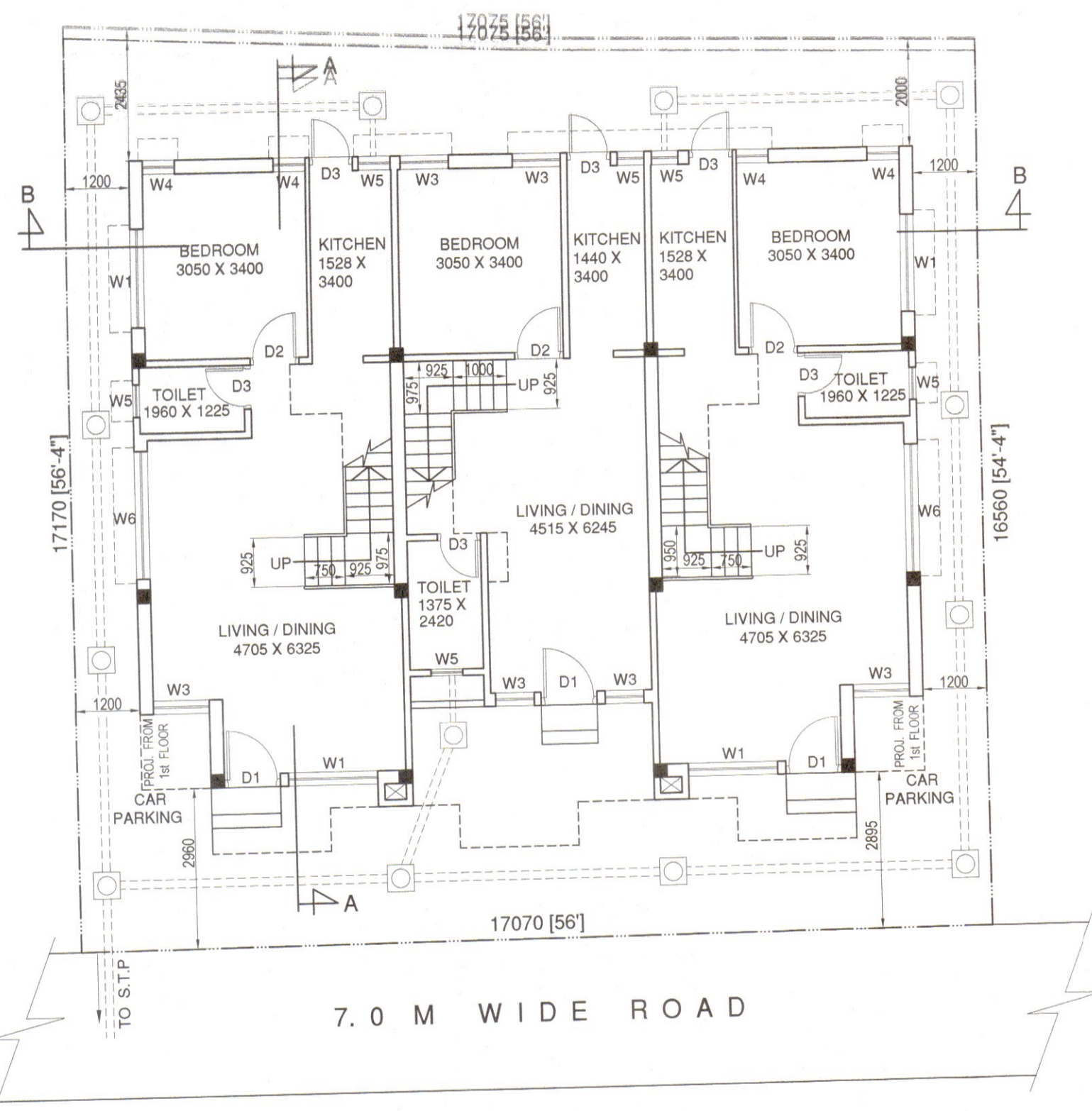

GROUND FLOOR PLAN

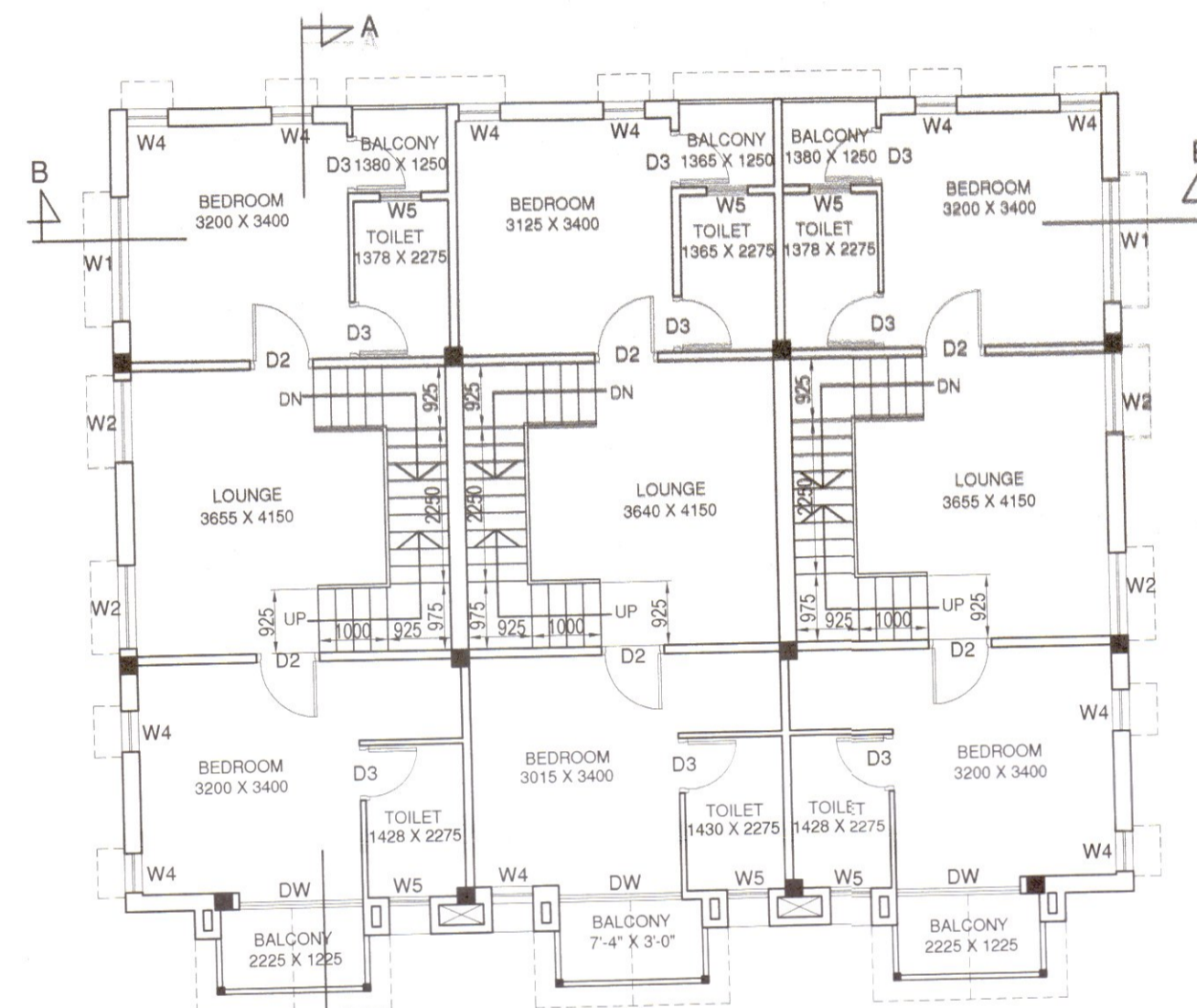

FIRST FLOOR PLAN

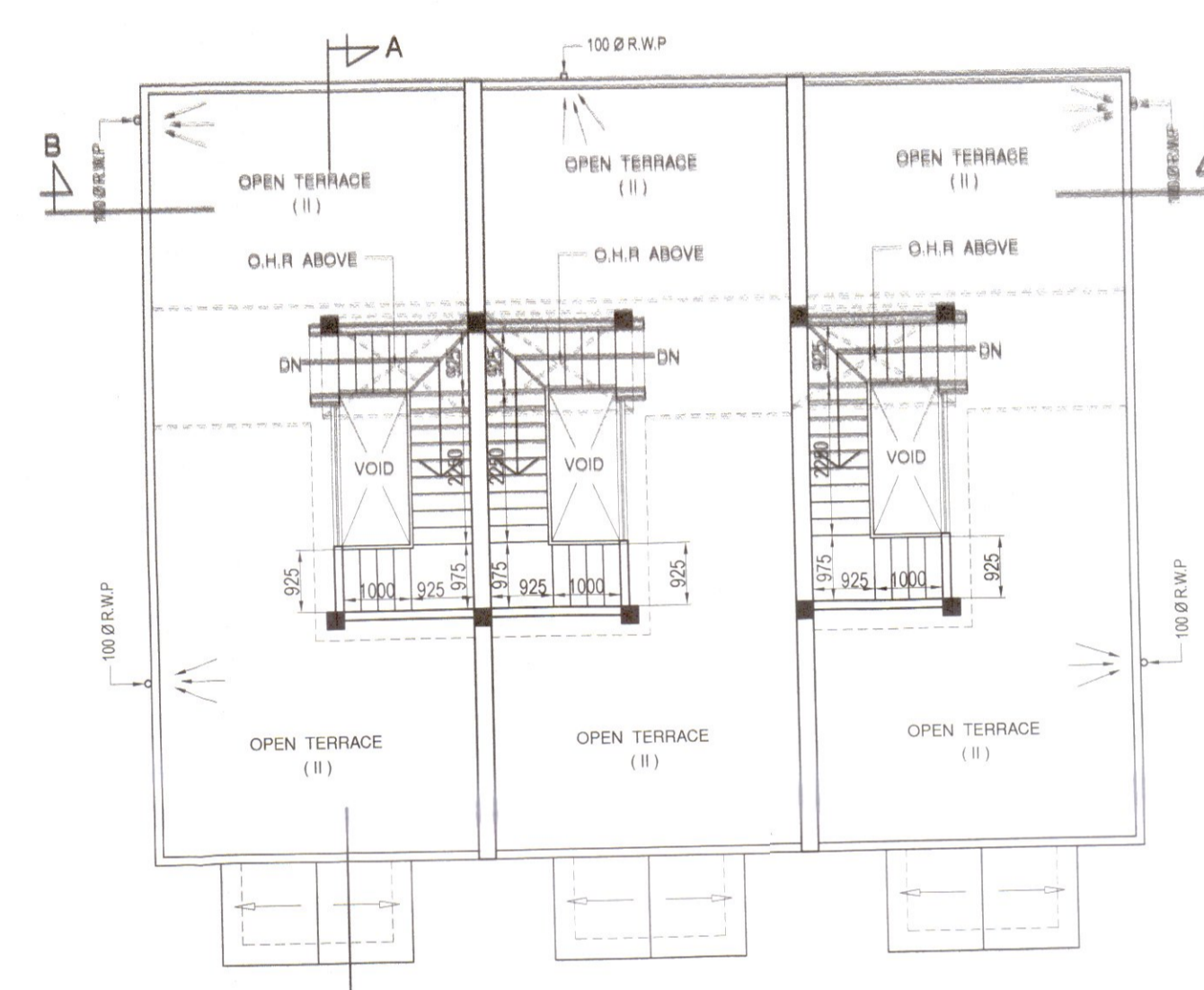

ROOF PLAN

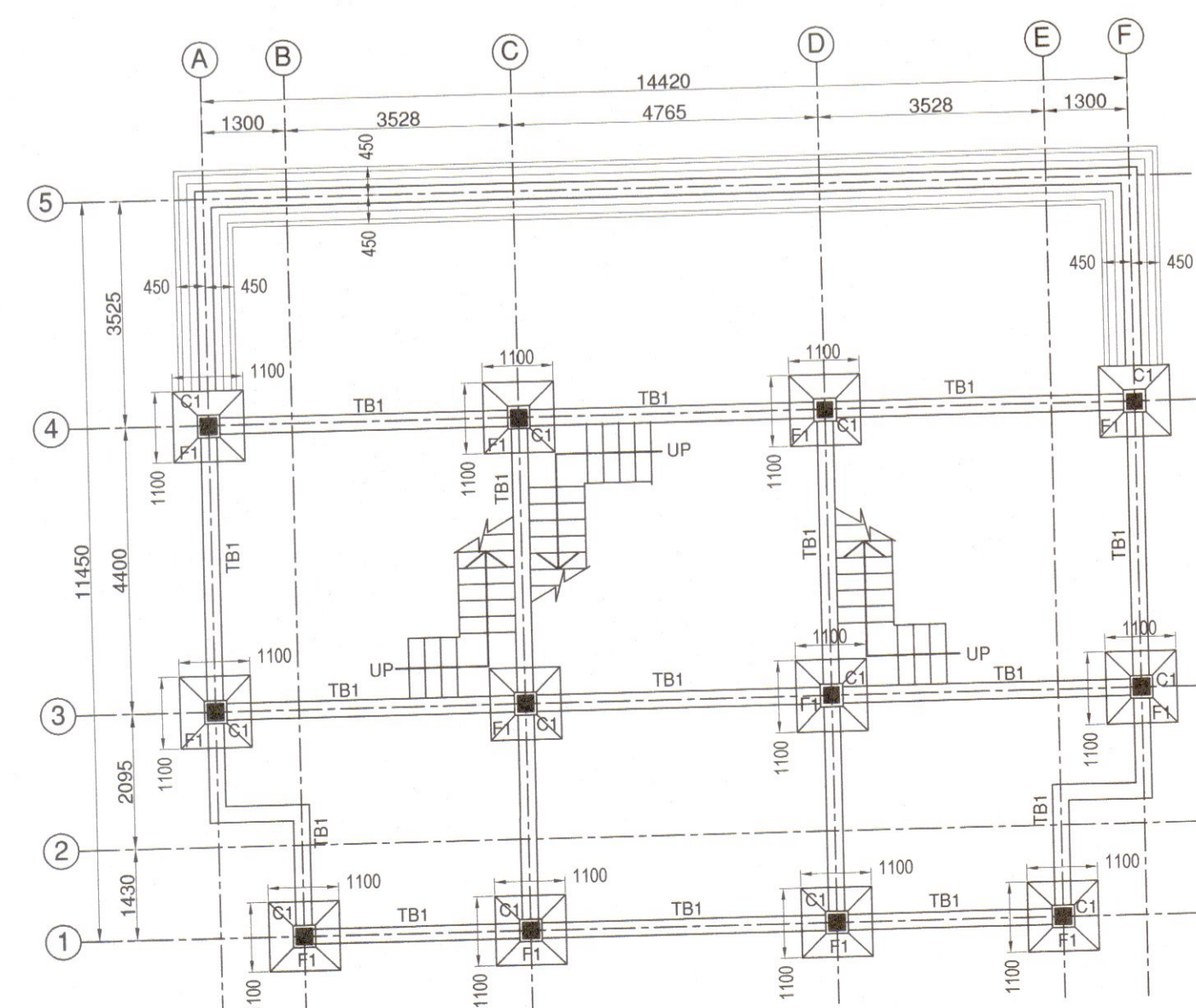

FOUNDATION LAYOUT PLAN

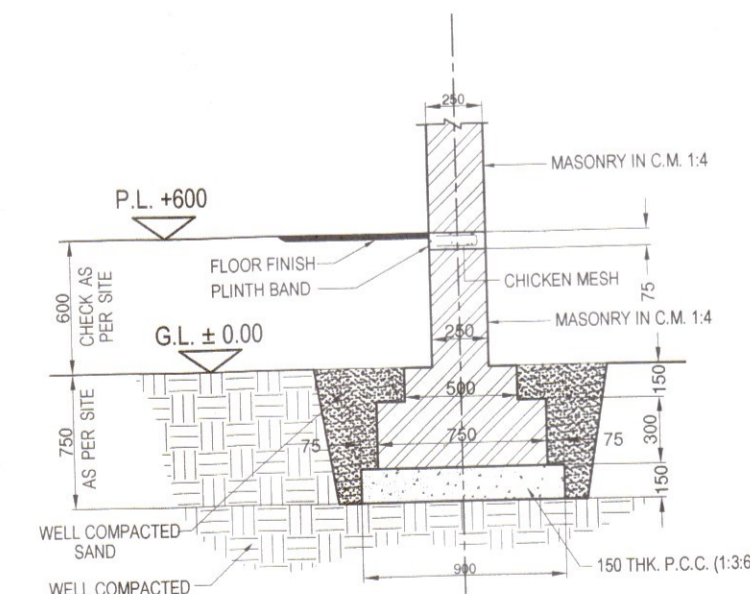

TYP. BRICK FOUNDATION DETAIL

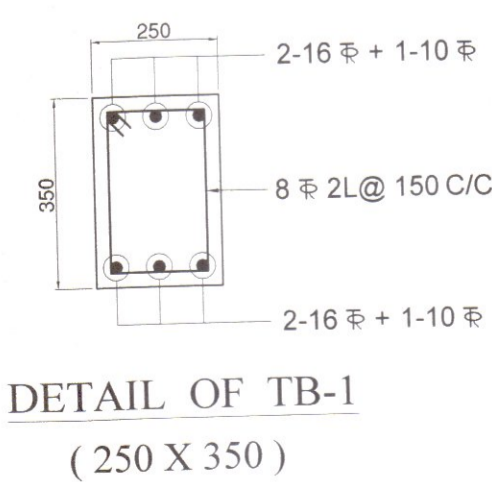

DETAIL OF TB-1 (250 X 350)

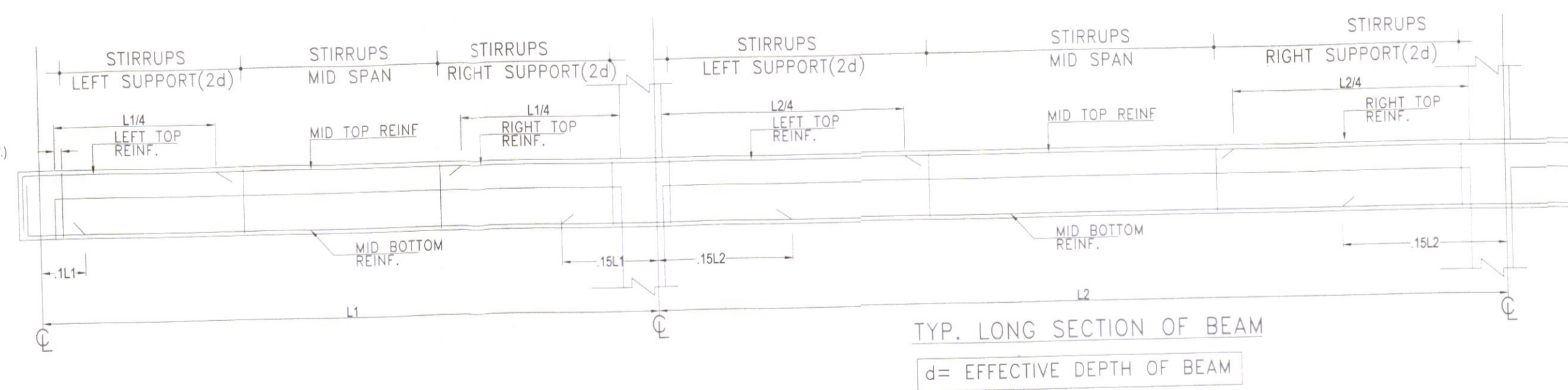

TYP. REINF. DETAIL OF BEAM

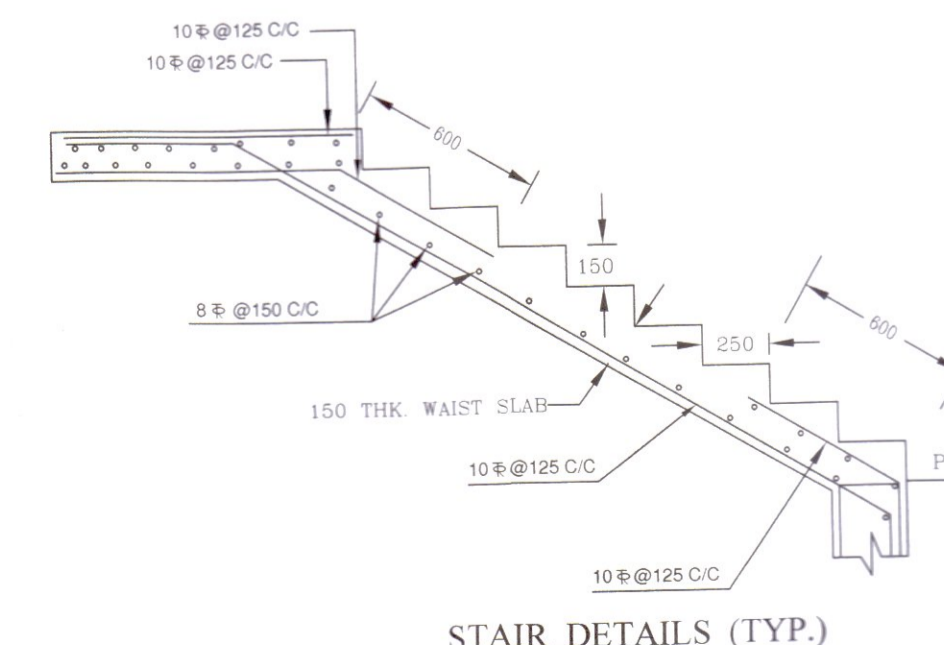

STAIR DETAILS (TYP.) SCALE 1:25

DOOR & WINDOW SCHEDULE				
WINDOW				
MKD	WIDTH	HEIGHT	SILL	LINTEL
W1	1800	1800	400	2200
W2	1200	1800	400	2200
W3	900	1800	400	2200
W4	600	1800	400	2200
W5	600	1000	1200	2200
W6	2400	1800	400	2200
W7	725	1800	400	2200
DOOR				
MKD	WIDTH	HEIGHT	SILL	LINTEL
D1	1050	2200	-	2200
D2	915	2200	-	2200
D3	810	2200	-	2200
DW	1800	2200	-	2200

STATEMENT OF THE PLAN PROPOSAL
 DETAILS OF PREMISES
PROPOSED TWO STOREYED RESIDENTIAL BUILDING OF KINGSHUK MAJUMDER AT SOUTHERN BY PASS, DAG NO. - 804, L.R. KHATIAN NO. - 1292, VILLAGE & MOUZA - LANGALBERIA, J.L. NO. - 88, P.S. - SONARPUR, KOLKATA - 700145, UNDER LANGALBERIA GRAM PANCHAYET.

AREA STATEMENT
 LAND AREA (04 KH - 04 CH - 17 SFT.) = 285.86 SQM. = 3077 SFT.
 PROPOSED GROUND FLOOR AREA = 160.63 SQM. = 1729 SFT.
 PROPOSED FIRST FLOOR AREA = 179.86 SQM. = 1936 SFT.
 PROPOSED TOTAL FLOOR AREA = 340.49 SQM. = 3665 SFT.
 HEIGHT OF THE BUILDING = 6.60 MT.

Arch. BICHITRESH SAHA
 COUNCIL OF ARCHITECTURE
 Registration no. CA/77/3532

SIG. OF ARCHITECT

Rajarshi Kar.
RAJARSHI KAR
 B.Tech (Civil)
 M.E. (Civil)
 AMIE (AM158114-5)
 SIG. OF STRUCTURAL ENGINEER

SIGNATURE OF OWNER
 AS CONSTITUTED ATTORNEY OF ARYAN

GROUND FLOOR PLAN, FIRST FLOOR PLAN, ROOF PLAN, ELEVATION, SECTIONS, AREA STATEMENT, COLUMN & FOUNDATION LAYOUT PLAN & STRC. DETAILS.

SCALE 1:100
 DATE : 28.06.2024

